

ARRIVALS																
	2001	2002	2012	2013	2014	2015	2016	2017	2018	% 18/17	% 17/16	% 16/15	% 15/14	% 14/13	% 13/12	% 18/01
Jan	64,214	54,067	47,610	42,286	40,675	41,799	48,607	62,611	75,867	21.17	28.81	16.29	2.76	-3.81	-11.18	18.15
Feb	83,569	55,250	55,420	42,327	45,227	50,709	65,988	82,209	101,481	23.44	24.58	30.13	12.12	6.85	-23.63	21.43
Mar	137,578	138,625	94,300	92,620	77,533	97,479	137,013	140,873	192,090	36.36	2.82	40.56	25.73	-16.29	-1.78	39.62
Apr	237,229	180,481	189,648	162,439	180,998	201,495	225,575	286,331	314,143	9.71	26.93	11.95	11.32	11.43	-14.35	32.42
May	324,901	279,070	276,781	276,244	293,181	307,449	364,943	418,732	450,495	7.59	14.74	18.70	4.87	6.13	-0.19	38.66
Jun	322,835	293,192	329,977	308,219	342,221	336,967	413,114	472,450	511,073	8.18	14.36	22.60	-1.54	11.03	-6.59	58.31
Jul	373,385	327,404	371,453	361,442	381,955	414,527	482,132	531,030	539,626	1.62	10.14	16.31	8.53	5.68	-2.70	44.52
Aug	371,536	301,724	363,573	352,215	373,086	392,272	458,645	523,651	534,847	2.14	14.17	16.92	5.14	5.93	-3.12	43.96
Sep	329,400	306,731	335,352	357,653	316,602	360,899	421,201	483,716	520,138	7.53	14.84	16.71	13.99	-11.48	6.65	57.90
Oct	269,744	275,840	261,997	273,587	251,453	269,363	357,194	406,870	433,617	6.57	13.91	32.61	7.12	-8.09	4.42	60.75
Nov	107,454	111,327	84,020	81,542	81,437	108,093	124,192	144,676	158,685	9.68	16.49	14.89	32.73	-0.13	-2.95	47.68
Dec	74,887	77,822	54,772	54,813	56,863	78,348	87,927	98,924	106,563	7.72	12.51	12.23	37.78	3.74	0.07	42.30
<b>TOTAL</b>	<b>2,696,732</b>	<b>2,401,533</b>	<b>2,464,903</b>	<b>2,405,387</b>	<b>2,441,231</b>	<b>2,659,400</b>	<b>3,186,531</b>	<b>3,652,073</b>	<b>3,938,625</b>	<b>7.85</b>	<b>14.61</b>	<b>19.82</b>	<b>8.94</b>	<b>1.49</b>	<b>-2.41</b>	<b>46.05</b>

REVENUE (Euro)																
	2001	2002	2012	2013	2014	2015	2016	2017	2018	% 18/17	% 17/16	% 16/15	% 15/14	% 14/13	% 13/12	% 18/01
Jan	42,614,013	36,872,803	30,000,000	30,900,000	30,700,000	28,400,000	29,100,000	35,400,000	38,400,000	8.47	21.65	2.46	-7.49	-0.65	3.00	-9.89
Feb	49,782,485	33,900,000	32,300,000	28,300,000	31,300,000	30,900,000	37,600,000	46,600,000	52,700,000	13.09	23.94	21.68	-1.28	10.60	-12.38	5.86
Mar	84,977,804	100,978,345	62,500,000	66,000,000	56,500,000	65,000,000	80,900,000	86,100,000	110,000,000	27.76	6.43	24.46	15.04	-14.39	5.60	29.45
Apr	153,544,707	131,621,659	114,600,000	110,400,000	132,900,000	130,500,000	137,900,000	189,600,000	181,400,000	-4.32	37.49	5.67	-1.81	20.38	-3.66	18.14
May	237,649,574	204,254,500	214,300,000	202,100,000	224,100,000	217,100,000	244,700,000	291,500,000	294,700,000	1.10	19.13	12.71	-3.12	10.89	-5.69	24.01
Jun	268,862,405	238,040,133	254,500,000	259,800,000	303,200,000	259,000,000	301,000,000	347,200,000	357,700,000	3.02	15.35	16.22	-14.58	16.71	2.08	33.04
Jul	328,025,550	274,549,136	301,500,000	338,600,000	321,200,000	342,100,000	402,200,000	425,700,000	426,600,000	0.21	5.84	17.57	6.51	-5.14	12.31	30.05
Aug	350,195,256	262,722,392	312,100,000	349,500,000	324,300,000	358,500,000	392,200,000	423,600,000	428,200,000	1.09	8.01	9.40	10.55	-7.21	11.98	22.27
Sep	301,226,434	268,933,867	289,900,000	353,400,000	273,400,000	321,100,000	337,100,000	371,000,000	378,800,000	2.10	10.06	4.98	17.45	-22.64	21.90	25.75
Oct	222,459,908	218,700,984	211,500,000	246,000,000	217,100,000	225,000,000	266,000,000	277,100,000	293,800,000	6.03	4.17	18.22	3.64	-11.75	16.31	32.07
Nov	83,379,750	87,822,114	62,800,000	59,200,000	65,000,000	81,900,000	83,800,000	89,500,000	91,900,000	2.68	6.80	2.32	26.00	9.80	-5.73	10.22
Dec	49,891,162	60,826,211	41,590,000	37,600,000	43,700,000	52,600,000	50,900,000	55,800,000	56,400,000	1.08	9.63	-3.23	20.37	16.22	-9.59	13.05
<b>TOTAL</b>	<b>2,172,609,048</b>	<b>1,919,222,145</b>	<b>1,927,590,000</b>	<b>2,081,800,000</b>	<b>2,023,400,000</b>	<b>2,112,100,000</b>	<b>2,363,400,000</b>	<b>2,639,100,000</b>	<b>2,710,600,000</b>	<b>2.71</b>	<b>11.67</b>	<b>11.90</b>	<b>4.38</b>	<b>-2.81</b>	<b>8.00</b>	<b>24.76</b>

ΠΗΓΗ : ΤΜΗΜΑ ΣΤΑΤΙΣΤΙΚΗΣ  
 ΖΙ / ΣΠ  
 1/3/2019

## ΣΥΓΚΡΙΤΙΚΟΣ ΠΙΝΑΚΑΣ ΑΦΙΞΕΩΝ ΚΑΙ ΕΣΟΔΩΝ ΔΕΚΕΜΒΡΙΟΥ 2001/2002/2012/2013/2014/2015/2016/2017/2018

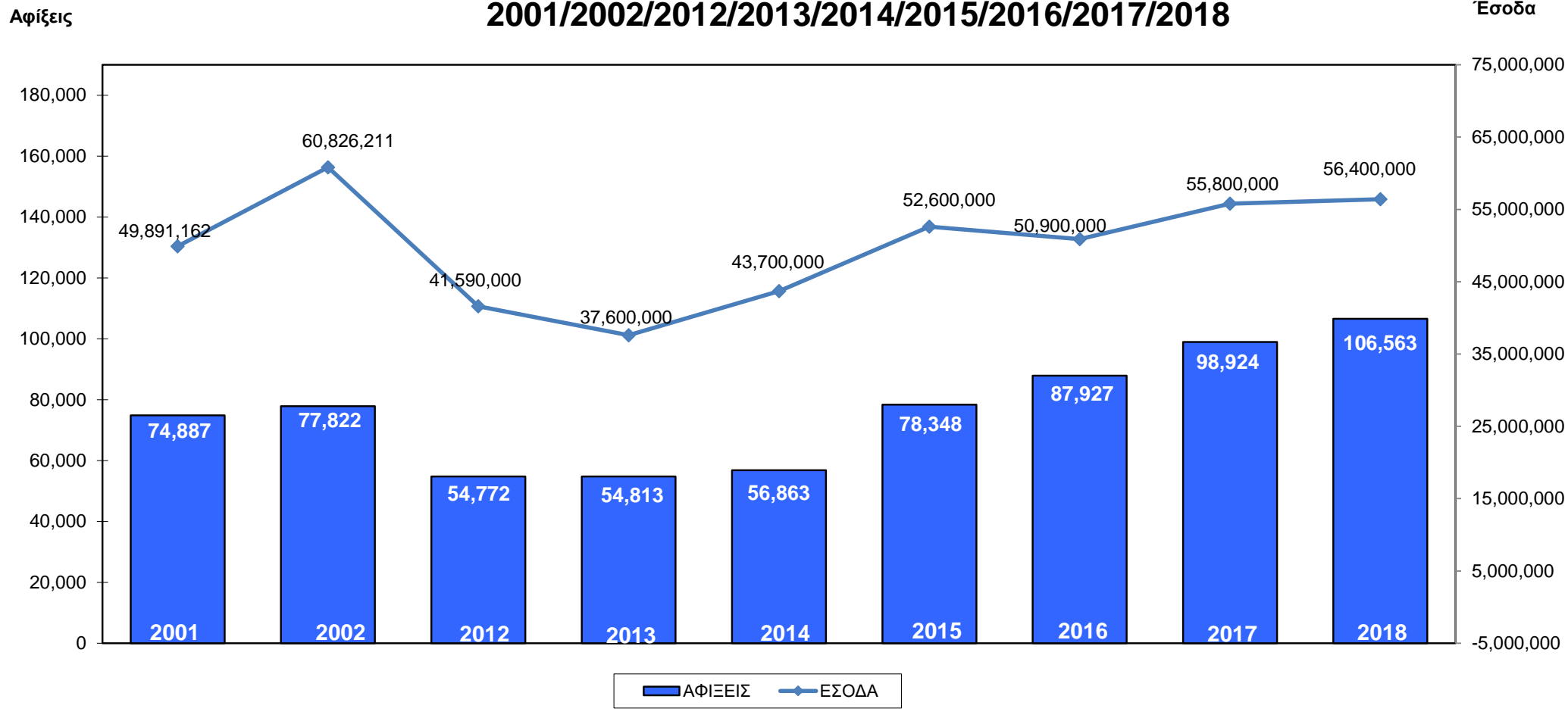

ARRIVALS																
	2001	2002	2012	2013	2014	2015	2016	2017	2018	% 18/17	% 17/16	% 16/15	% 15/14	% 14/13	% 13/12	% 18/01
ΔΕΚ	74,887	77,822	54,772	54,813	56,863	78,348	87,927	98,924	106,563	7.72	12.51	12.23	37.78	3.74	0.07	42.30

REVENUE (Euro)																
	2001	2002	2012	2013	2014	2015	2016	2017	2018	% 18/17	% 17/16	% 16/15	% 15/14	% 14/13	% 13/12	% 18/01
ΔΕΚ	49,891,162	60,826,211	41,590,000	37,600,000	43,700,000	52,600,000	50,900,000	55,800,000	56,400,000	1.08	9.63	-3.23	20.37	16.22	-9.59	13.05

## ΣΥΓΚΡΙΤΙΚΟΣ ΠΙΝΑΚΑΣ ΑΦΙΞΕΩΝ ΚΑΙ ΕΣΟΔΩΝ ΙΑΝ - ΔΕΚ 2001/2002/2011/2012/2013/2014/2015/2016/2017

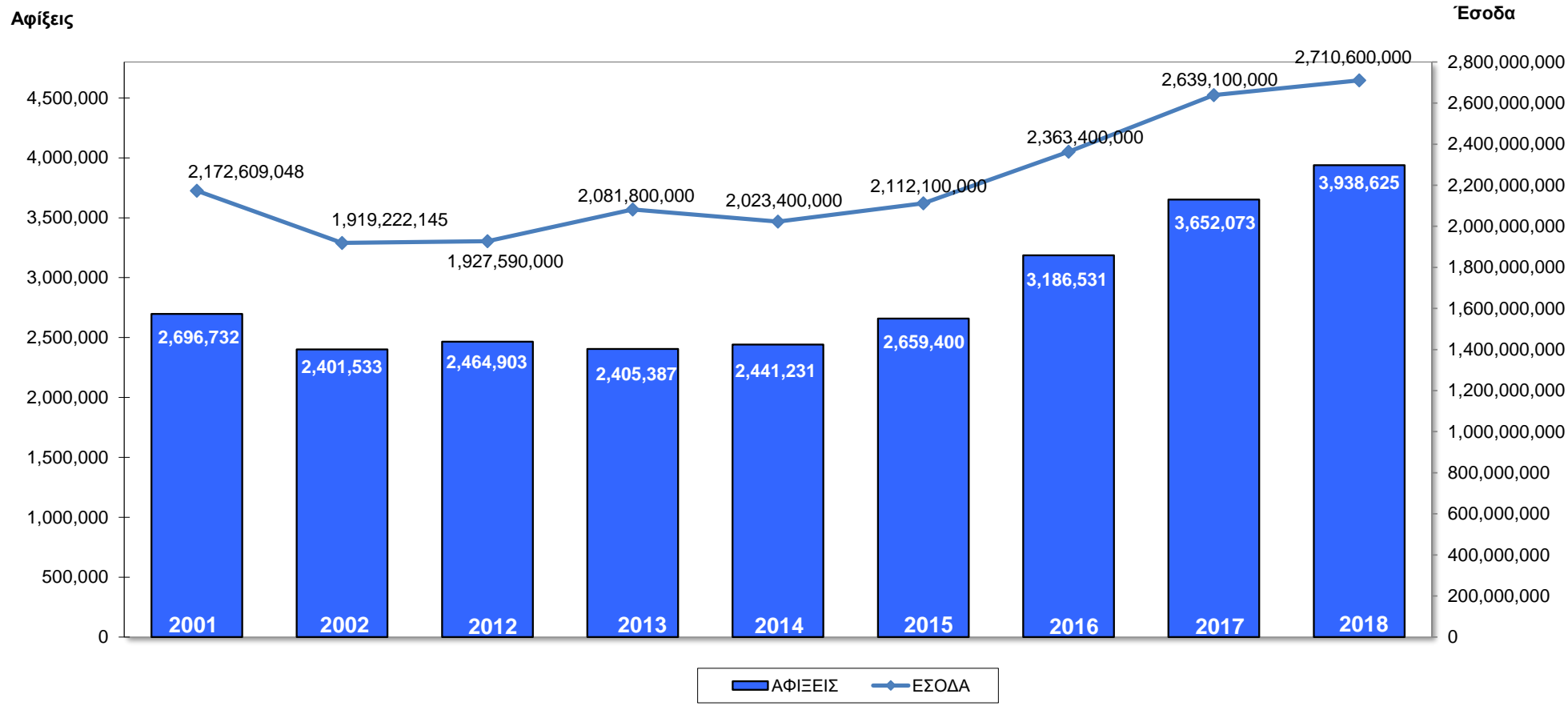

ARRIVALS																
	2001	2002	2012	2013	2014	2015	2016	2017	2018	% 18/17	% 17/16	% 16/15	% 15/14	% 14/13	% 13/12	% 18/01
ΙΑΝ-ΔΕΚ	2,696,732	2,401,533	2,464,903	2,405,387	2,441,231	2,659,400	3,186,531	3,652,073	3,938,625	7.85	14.61	19.82	8.94	1.49	-2.41	46.05

REVENUE (Euro)																
	2001	2002	2012	2013	2014	2015	2016	2017	2018	% 18/17	% 17/16	% 16/15	% 15/14	% 14/13	% 13/12	% 18/01
ΙΑΝ-ΔΕΚ	2,172,609,048	1,919,222,145	1,927,590,000	2,081,800,000	2,023,400,000	2,112,100,000	2,363,400,000	2,639,100,000	2,710,600,000	2.71	11.67	11.90	4.38	-2.81	8.00	24.76

# ΕΣΟΔΑ ΑΠΟ ΤΟΥΡΙΣΜΟ

RECEIPTS (€)

2001/2002/2012/2013/2014/2015/2016/2017/2018

Millions

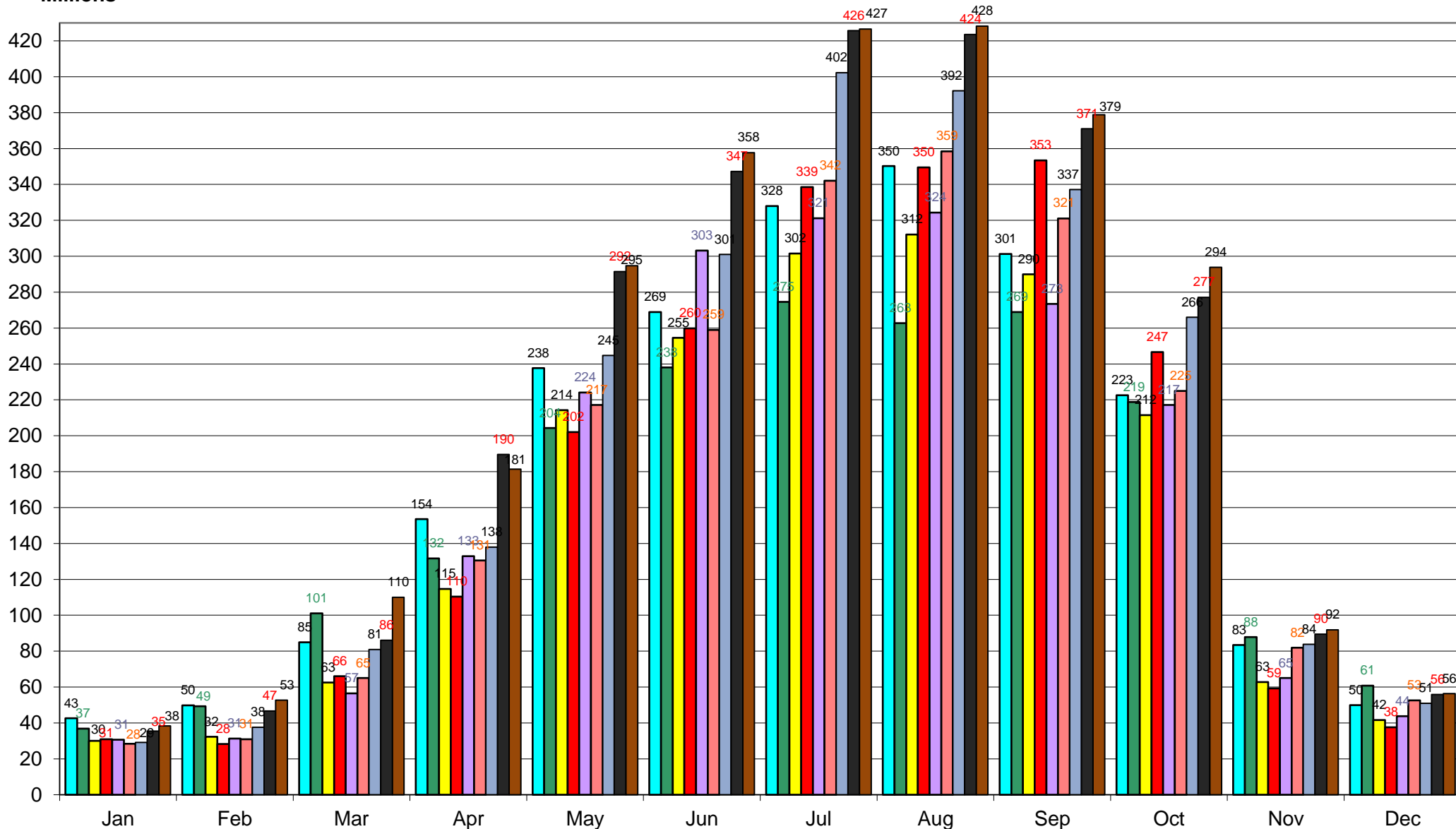

ΠΗΓΗ: Τμήμα Στατιστικής 2001-2019



ZI/ΣΠ  
01/03/2019

## ΚΑΤΑ ΚΕΦΑΛΗ ΔΑΠΑΝΗ / ΕΣΟΔΑ ΓΙΑ ΚΥΠΡΟ 2001/2002/2012/2013/2014/2015/2016/2017/2018

EURO (€)

