

ARRIVALS																	
	2001	2016	2017	2018	2019	2020	2021	2022	2023	% 23/22	% 23/19	% 22/19	% 22/21	% 21/20	% 20/19	% 19/18	% 23/01
Jan	64,214	48,607	62,611	75,867	81,970	85,622	3,889	43,944	90,549	106.1	10.5	-46.4	1,030.0	-95.5	4.5	8.0	41.0
Feb	83,569	65,988	82,209	101,481	105,571	105,592	5,047	71,921	119,081	65.6	12.8	-31.9	1,325.0	-95.2	0.0	4.0	42.5
Mar	137,578	137,013	140,873	192,090	169,934	55,342	8,811	128,840	184,263	43.0	8.4	-24.2	1,362.3	-84.1	-67.4	-11.5	33.9
Apr																	
May																	
Jun																	
Jul																	
Aug																	
Sep																	
Oct																	
Nov																	
Dec																	
<b>TOTAL</b>	<b>285,361</b>	<b>251,608</b>	<b>285,693</b>	<b>369,438</b>	<b>357,475</b>	<b>246,556</b>	<b>17,747</b>	<b>244,705</b>	<b>393,893</b>	<b>61.0</b>	<b>10.2</b>	<b>-31.5</b>	<b>1,278.9</b>	<b>-92.8</b>	<b>-31.0</b>	<b>-3.2</b>	<b>38.0</b>

REVENUE (Euro)																	
	2001	2016	2017	2018	2019	2020	2021	2022	2023	% 23/22	% 23/19	% 22/19	% 22/21	% 21/20	% 20/19	% 19/18	% 23/01
Jan	42,614,013	29,100,000	35,400,000	38,400,000	39,600,000	40,200,000	2,800,000	28,200,000	45,600,000	61.7	15.2	-28.8	907.1	-93.0	1.5	3.1	7.0
Feb	49,782,485	37,600,000	46,600,000	52,700,000	52,400,000	49,500,000	3,800,000	39,600,000	56,600,000	42.9	8.0	-24.4	942.1	-92.3	-5.5	-0.6	13.7
Mar	84,977,804	80,900,000	86,100,000	110,000,000	96,600,000	25,600,000	8,000,000	69,100,000	97,800,000	41.5	1.2	-28.5	763.8	-68.8	-73.5	-12.2	15.1
Apr																	
May																	
Jun																	
Jul																	
Aug																	
Sep																	
Oct																	
Nov																	
Dec																	
<b>TOTAL</b>	<b>177,374,302</b>	<b>147,600,000</b>	<b>168,100,000</b>	<b>201,100,000</b>	<b>188,600,000</b>	<b>115,300,000</b>	<b>14,600,000</b>	<b>136,900,000</b>	<b>200,000,000</b>	<b>46.1</b>	<b>6.0</b>	<b>-27.4</b>	<b>837.7</b>	<b>-87.3</b>	<b>-38.9</b>	<b>-6.2</b>	<b>12.8</b>

ΠΗΓΗ : ΤΜΗΜΑ ΣΤΑΤΙΣΤΙΚΗΣ  
ΦΡ / ΣΠ  
02/06/23

## ΣΥΓΚΡΙΤΙΚΟΣ ΠΙΝΑΚΑΣ ΑΦΙΞΕΩΝ ΚΑΙ ΕΣΟΔΩΝ ΜΑΡΤΙΟΥ 2001/2016/2017/2018/2019/2020/2021/2022/2023

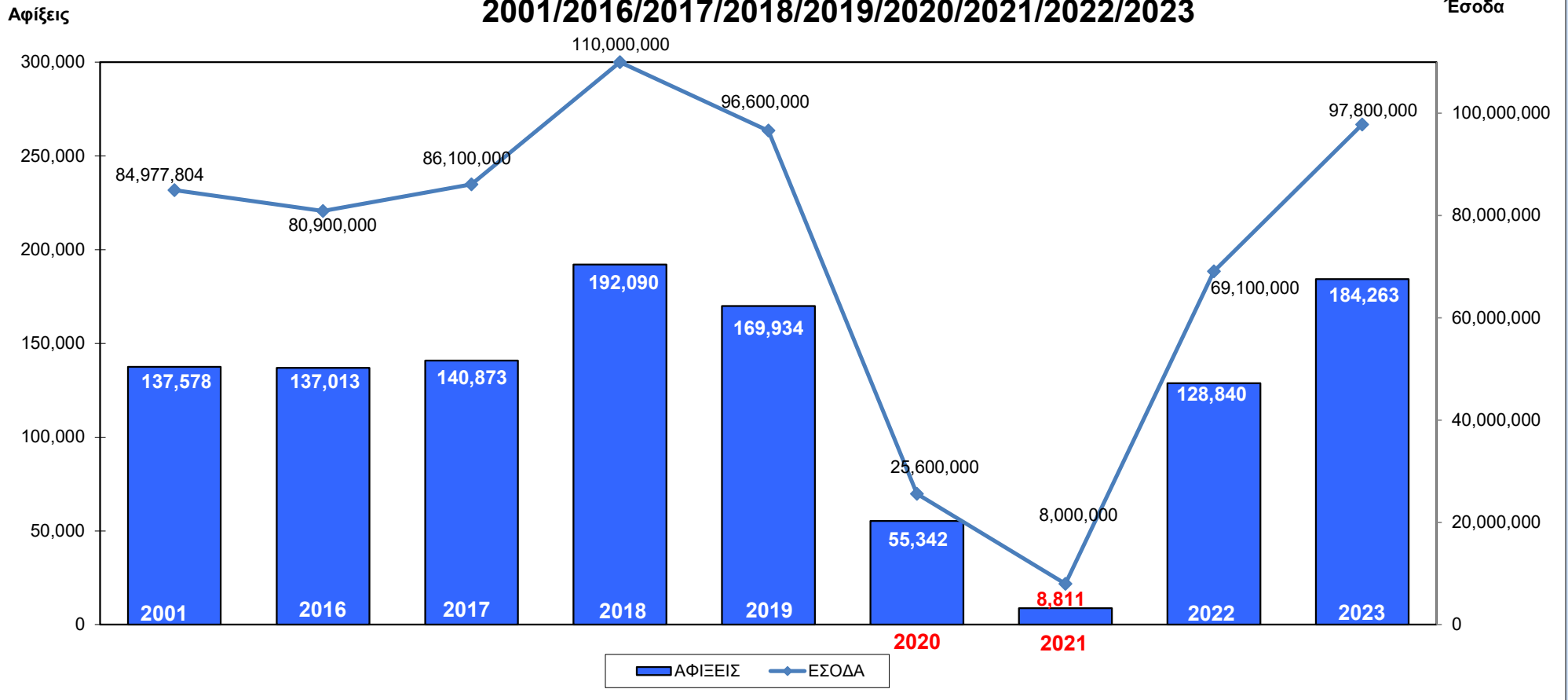

ARRIVALS																	
	2001	2016	2017	2018	2019	2020	2021	2022	2023	% 23/22	% 23/19	% 22/19	% 22/21	% 21/20	% 20/19	% 19/18	% 23/01
MAP	137,578	137,013	140,873	192,090	169,934	55,342	8,811	128,840	184,263	43.0	8.4	-24.2	1,362.3	-84.1	-67.4	-11.5	33.9

REVENUE (Euro)																	
	2001	2016	2017	2018	2019	2020	2021	2022	2023	% 23/22	% 23/19	% 22/19	% 22/21	% 21/20	% 20/19	% 19/18	% 23/01
MAP	84,977,804	80,900,000	86,100,000	110,000,000	96,600,000	25,600,000	8,000,000	69,100,000	97,800,000	41.5	1.2	-28.5	763.8	-68.8	-73.5	-12.2	15.1

## ΣΥΓΚΡΙΤΙΚΟΣ ΠΙΝΑΚΑΣ ΑΦΙΞΕΩΝ ΚΑΙ ΕΣΟΔΩΝ ΙΑΝ - ΜΑΡ 2001/2016/2017/2018/2019/2020/2021/2022/2023

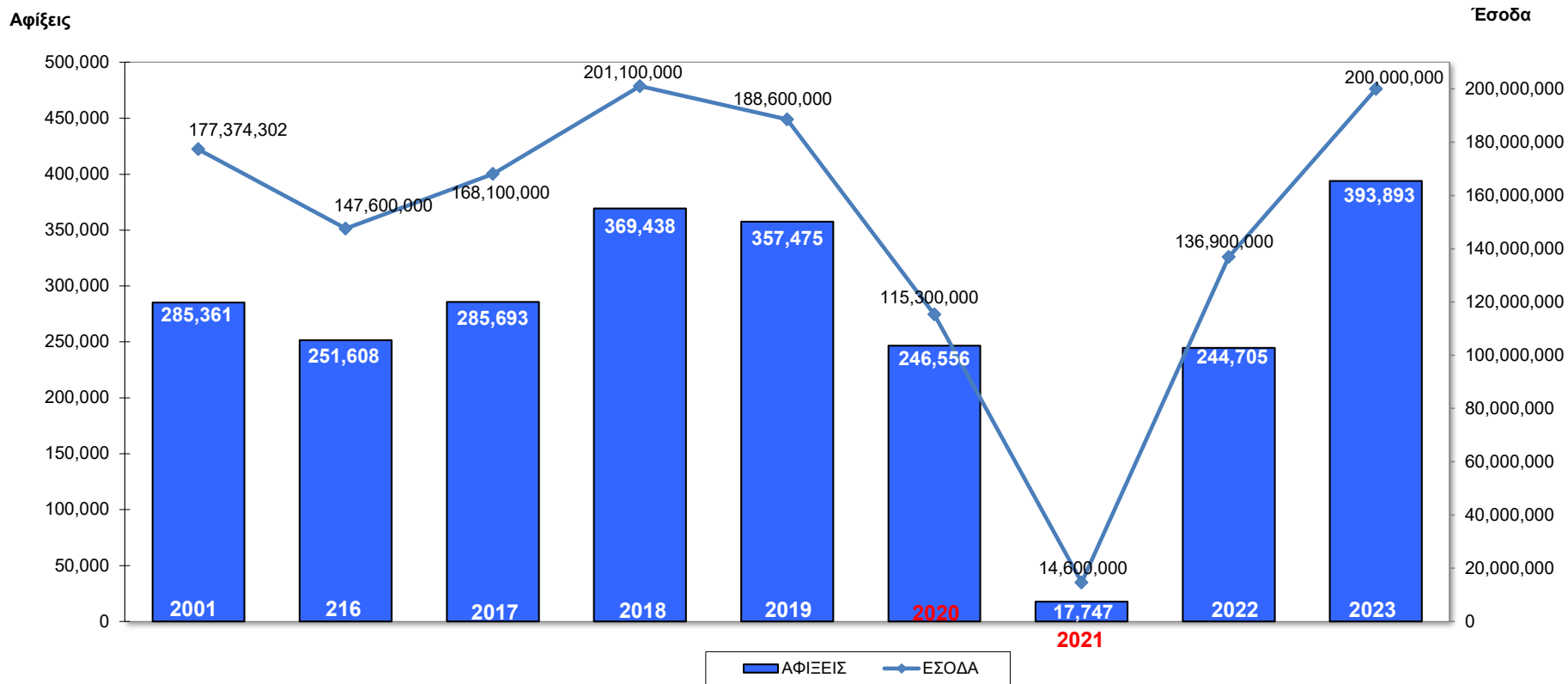

ARRIVALS																	
	2001	2016	2017	2018	2019	2020	2021	2022	2023	% 23/22	% 23/19	% 22/19	% 22/21	% 21/20	% 20/19	% 19/18	% 23/01
ΙΑΝ-ΜΑΡ	285,361	251,608	285,693	369,438	357,475	246,556	17,747	244,705	393,893	61.0	10.2	-31.5	1,278.9	-92.8	-31.0	-3.2	38.0

REVENUE (Euro)																	
	2001	2016	2017	2018	2019	2020	2021	2022	2023	% 23/22	% 23/19	% 22/19	% 22/21	% 21/20	% 20/19	% 19/18	% 23/01
ΙΑΝ-ΜΑΡ	177,374,302	147,600,000	168,100,000	201,100,000	188,600,000	115,300,000	14,600,000	136,900,000	200,000,000	46.1	6.0	-27.4	837.7	-87.3	-38.9	-6.2	12.8

## ΚΑΤΑ ΚΕΦΑΛΗ ΔΑΠΑΝΗ / ΕΣΟΔΑ ΓΙΑ ΚΥΠΡΟ 2001/2016/2017/2018/2019/2020/2021/2022/2023

EURO (€)

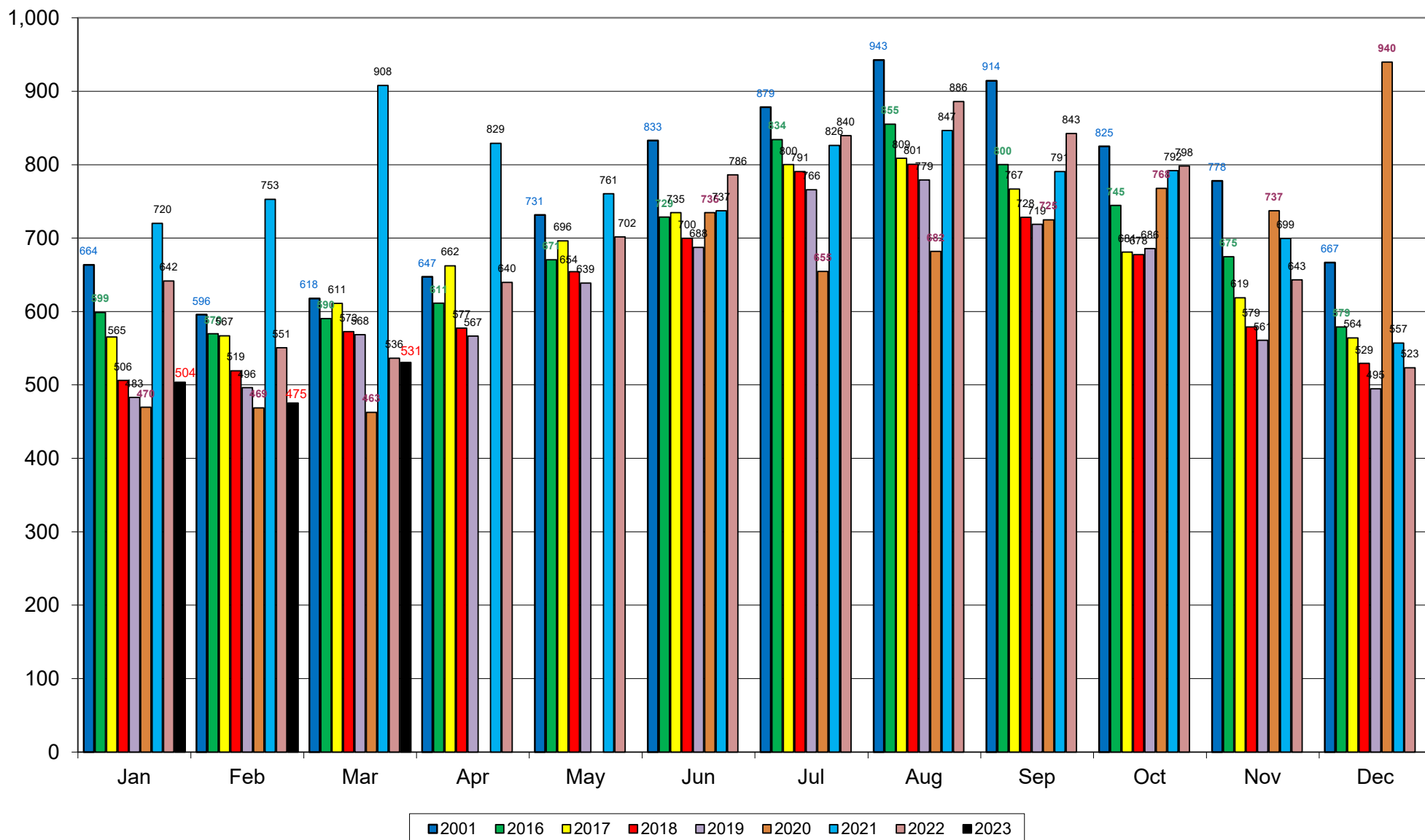

ΠΗΓΗ: Τμήμα Στατιστικής & ΚΟΤ / ΥΦ. ΤΟΥΡΙΣΜΟΥ 2001-2023  
ΦΡ/ΣΠ  
2/6/23