

ARRIVALS																
	2001	2013	2014	2015	2016	2017	2018	2019	2020	% 20/19	% 19/18	% 18/17	% 17/16	% 16/15	% 15/14	% 20/01
Jan	64,214	42,286	40,675	41,799	48,607	62,611	75,867	81,970	85,622	4.46	8.04	21.17	28.81	16.29	2.76	33.34
Feb	83,569	42,327	45,227	50,709	65,988	82,209	101,481	105,571	105,592	0.02	4.03	23.44	24.58	30.13	12.12	26.35
Mar	137,578	92,620	77,533	97,479	137,013	140,873	192,090	169,934	55,342	-67.43	-11.53	36.36	2.82	40.56	25.73	-59.77
Apr	237,229	162,439	180,998	201,495	225,575	286,331	314,143	329,308	0	-100.00	4.83	9.71	26.93	11.95	11.32	-100.00
May	324,901	276,244	293,181	307,449	364,943	418,732	450,495	434,578	0	-100.00	-3.53	7.59	14.74	18.70	4.87	-100.00
Jun	322,835	308,219	342,221	336,967	413,114	472,450	511,073	509,662	9,119	-98.21	-0.28	8.18	14.36	22.60	-1.54	-97.18
Jul	373,385	361,442	381,955	414,527	482,132	531,030	539,626	550,971	64,914	-88.22	2.10	1.62	10.14	16.31	8.53	-82.61
Aug	371,536	352,215	373,086	392,272	458,645	523,651	534,847	553,845	104,261	-81.18	3.55	2.14	14.17	16.92	5.14	-71.94
Sep	329,400	357,653	316,602	360,899	421,201	483,716	520,138	524,707	87,334	-83.36	0.88	7.53	14.84	16.71	13.99	-73.49
Oct	269,744	273,587	251,453	269,363	357,194	406,870	433,617	436,509	100,791	-76.91	0.67	6.57	13.91	32.61	7.12	-62.63
Nov	107,454	81,542	81,437	108,093	124,192	144,676	158,685	169,392	8,952	-94.72	6.75	9.68	16.49	14.89	32.73	-91.67
Dec	74,887	54,813	56,863	78,348	87,927	98,924	106,563	110,330	9,682	-91.22	3.53	7.72	12.51	12.23	37.78	-87.07
TOTAL	2,696,732	2,405,387	2,441,231	2,659,400	3,186,531	3,652,073	3,938,625	3,976,777	631,609	-84.12	0.97	7.85	14.61	19.82	8.94	-76.58
REVENUE (Euro)																
	2001	2013	2014	2015	2016	2017	2018	2019	2020	% 20/19	% 19/18	% 18/17	% 17/16	% 16/15	% 15/14	% 20/01
Jan	42,614,013	30,900,000	30,700,000	28,400,000	29,100,000	35,400,000	38,400,000	39,600,000	40,200,000	1.52	3.13	8.47	21.65	2.46	-7.49	-5.66
Feb	49,782,485	28,300,000	31,300,000	30,900,000	37,600,000	46,600,000	52,700,000	52,400,000	49,500,000	-5.53	-0.57	13.09	23.94	21.68	-1.28	-0.57
Mar	84,977,804	66,000,000	56,500,000	65,000,000	80,900,000	86,100,000	110,000,000	96,600,000	25,600,000	-73.50	-12.18	27.76	6.43	24.46	15.04	-69.87
Apr	153,544,707	110,400,000	132,900,000	130,500,000	137,900,000	189,600,000	181,400,000	186,600,000	0	-100.00	2.87	-4.32	37.49	5.67	-1.81	-100.00
May	237,649,574	202,100,000	224,100,000	217,100,000	244,700,000	291,500,000	294,700,000	277,600,000	0	-100.00	-5.80	1.10	19.13	12.71	-3.12	-100.00
Jun	268,862,405	259,800,000	303,200,000	259,000,000	301,000,000	347,200,000	357,700,000	350,400,000	6,700,000	-98.09	-2.04	3.02	15.35	16.22	-14.58	-97.51
Jul	328,025,550	338,600,000	321,200,000	342,100,000	402,200,000	425,700,000	426,600,000	422,000,000	42,500,000	-89.93	-1.08	0.21	5.84	17.57	6.51	-87.04
Aug	350,195,256	349,500,000	324,300,000	358,500,000	392,200,000	423,600,000	428,200,000	431,600,000	71,100,000	-83.53	0.79	1.09	8.01	9.40	10.55	-79.70
Sep	301,226,434	353,400,000	273,400,000	321,100,000	337,100,000	371,000,000	378,800,000	377,200,000	66,300,000	-82.42	-0.42	2.10	10.06	4.98	17.45	-77.99
Oct	222,459,908	246,000,000	217,100,000	225,000,000	266,000,000	277,100,000	293,800,000	299,400,000	77,400,000	-74.15	1.91	6.03	4.17	18.22	3.64	-65.21
Nov	83,379,750	59,200,000	65,000,000	81,900,000	83,800,000	89,500,000	91,900,000	95,000,000	6,600,000	-93.05	3.37	2.68	6.80	2.32	26.00	-92.08
Dec	49,891,162	37,600,000	43,700,000	52,600,000	50,900,000	55,800,000	56,400,000	54,600,000	9,100,000	-83.33	-3.19	1.08	9.63	-3.23	20.37	-81.76
TOTAL	2,172,609,048	2,081,800,000	2,023,400,000	2,112,100,000	2,363,400,000	2,639,100,000	2,710,600,000	2,683,000,000	395,000,000	-85.28	-1.02	2.71	11.67	11.90	4.38	-81.82

ΠΗΓΗ : ΤΜΗΜΑ ΣΤΑΤΙΣΤΙΚΗΣ

ΦΡ / ΣΠ

1/3/2021

ΣΥΓΚΡΙΤΙΚΟΣ ΠΙΝΑΚΑΣ ΑΦΙΞΕΩΝ ΚΑΙ ΕΣΟΔΩΝ ΔΕΚΕΜΒΡΙΟΥ 2001/2013/2014/2015/2016/2017/2018/2019/2020

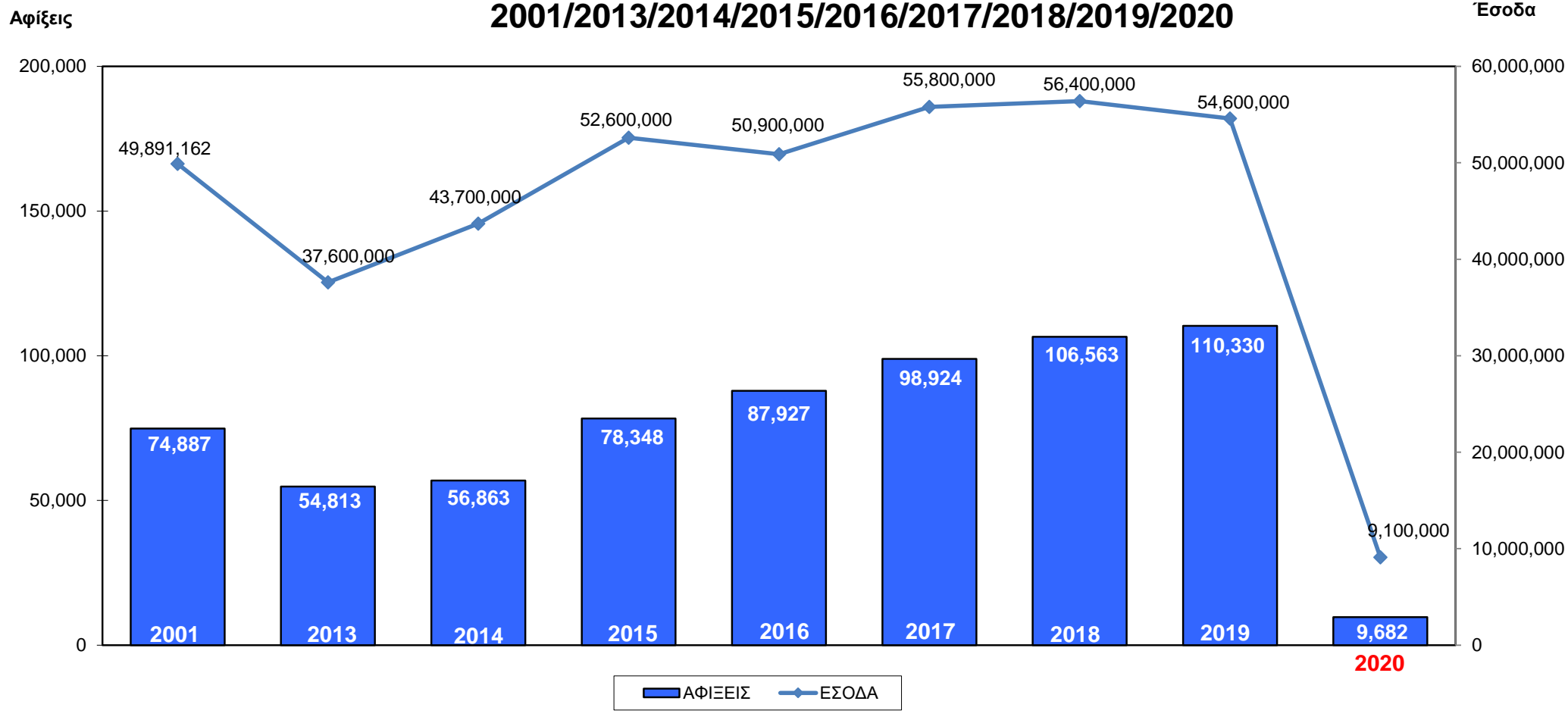

ARRIVALS

	2001	2013	2014	2015	2016	2017	2018	2019	2020	% 20/19	% 19/18	% 18/17	% 17/16	% 16/15	% 15/14	% 20/01
ΔΕΚ	74,887	54,813	56,863	78,348	87,927	98,924	106,563	110,330	9,682	-91.22	3.53	7.72	12.51	12.23	37.78	-87.07

REVENUE (Euro)

	2001	2013	2014	2015	2016	2017	2018	2019	2020	% 20/19	% 19/18	% 18/17	% 17/16	% 16/15	% 15/14	% 20/01
ΔΕΚ	49,891,162	37,600,000	43,700,000	52,600,000	50,900,000	55,800,000	56,400,000	54,600,000	9,100,000	-83.33	-3.19	1.08	9.63	-3.23	20.37	-81.76

ΣΥΓΚΡΙΤΙΚΟΣ ΠΙΝΑΚΑΣ ΑΦΙΞΕΩΝ ΚΑΙ ΕΣΟΔΩΝ ΙΑΝ - ΔΕΚ 2001/2013/2014/2015/2016/2017/2018/2019/2020

Αφίξεις

Εσοδα

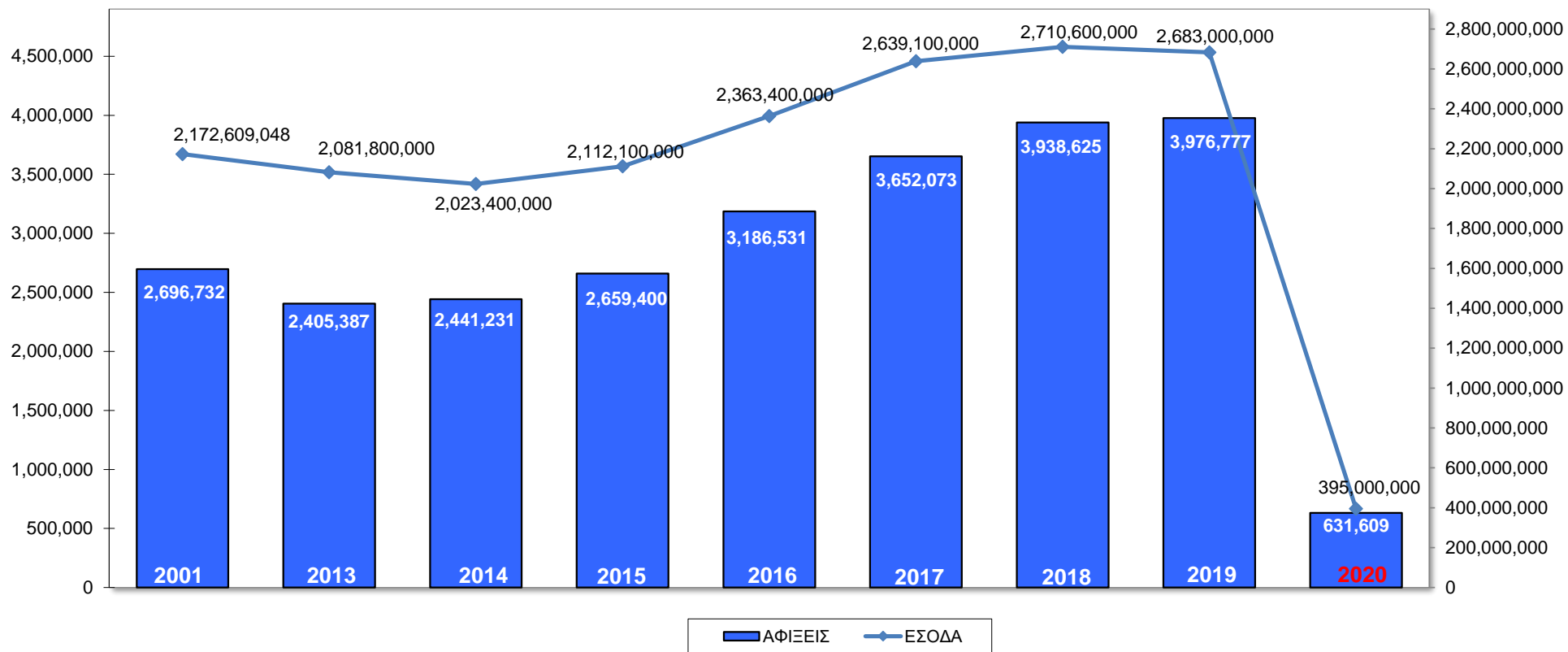

ARRIVALS																
	2001	2013	2014	2015	2016	2017	2018	2019	2020	% 20/19	% 19/18	% 18/17	% 17/16	% 16/15	% 15/14	% 20/01
ΙΑΝ-ΔΕΚ	2,696,732	2,405,387	2,441,231	2,659,400	3,186,531	3,652,073	3,938,625	3,976,777	631,609	-84.12	0.97	7.85	14.61	19.82	8.94	-76.58

REVENUE (Euro)																
	2001	2013	2014	2015	2016	2017	2018	2019	2020	% 20/19	% 19/18	% 18/17	% 17/16	% 16/15	% 15/14	% 20/01
ΙΑΝ-ΔΕΚ	2,172,609,048	2,081,800,000	2,023,400,000	2,112,100,000	2,363,400,000	2,639,100,000	2,710,600,000	2,683,000,000	395,000,000	-85.28	-1.02	2.71	11.67	11.90	4.38	-81.82

ΕΣΟΔΑ ΑΠΟ ΤΟΥΡΙΣΜΟ

2001/2013/2014/2015/2016/2017/2018/2019/2020

RECEIPTS (€)

Millions

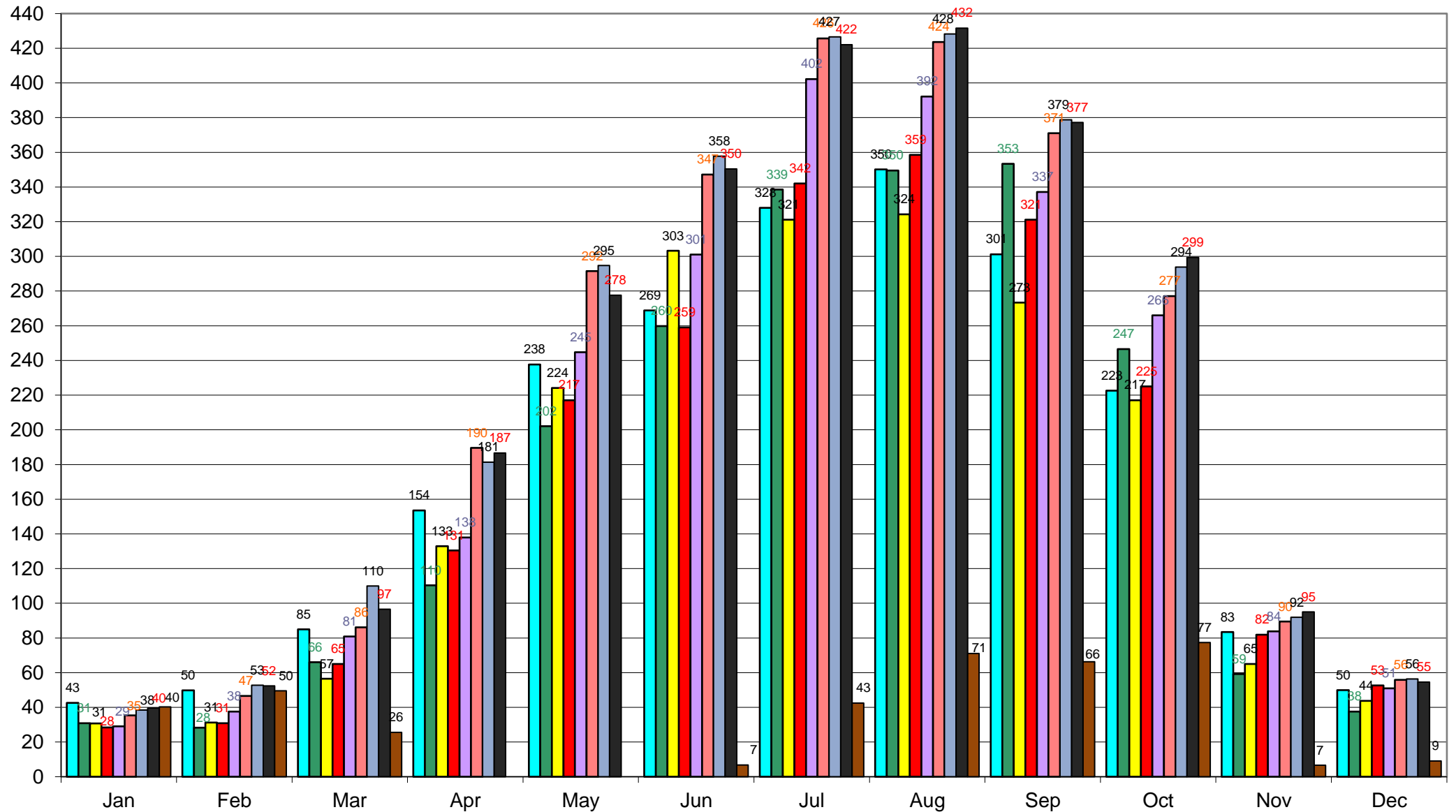

ΠΗΓΗ: Τμήμα Στατιστικής 2001-2021



ΦΡ/ΣΠ
1/3/2021

ΚΑΤΑ ΚΕΦΑΛΗ ΔΑΠΑΝΗ / ΕΣΟΔΑ ΓΙΑ ΚΥΠΡΟ 2001/2013/2014/2015/2016/2017/2018/2019/2020

EURO (€)

