

## ARRIVALS

	2017	2018	2019	2020	2021	2022	2023	2024	% 24/23	% 24/19	% 23/19
Jan	62,611	75,867	81,970	85,622	3,889	43,944	90,549	87,961	-2.9	7.3	10.5
Feb											
Mar											
Apr											
May											
Jun											
Jul											
Aug											
Sep											
Oct											
Nov											
Dec											
<b>TOTAL</b>	<b>62,611</b>	<b>75,867</b>	<b>81,970</b>	<b>85,622</b>	<b>3,889</b>	<b>43,944</b>	<b>90,549</b>	<b>87,961</b>	<b>-2.9</b>	<b>7.3</b>	<b>10.5</b>

## REVENUE (Euro)

	2017	2018	2019	2020	2021	2022	2023	2024	% 24/23	% 24/19	% 23/19
Jan	35,400,000	38,400,000	39,600,000	40,200,000	2,800,000	28,200,000	45,600,000	45,200,000	-0.9	14.1	15.2
Feb											
Mar											
Apr											
May											
Jun											
Jul											
Aug											
Sep											
Oct											
Nov											
Dec											
<b>TOTAL</b>	<b>35,400,000</b>	<b>38,400,000</b>	<b>39,600,000</b>	<b>40,200,000</b>	<b>2,800,000</b>	<b>28,200,000</b>	<b>45,600,000</b>	<b>45,200,000</b>	<b>-0.9</b>	<b>14.1</b>	<b>15.2</b>

ΠΗΓΗ : ΤΜΗΜΑ ΣΤΑΤΙΣΤΙΚΗΣ

ΦΡ / ΣΠ

4/4/2024

## ΣΥΓΚΡΙΤΙΚΟΣ ΠΙΝΑΚΑΣ ΑΦΙΞΕΩΝ ΚΑΙ ΕΣΟΔΩΝ ΙΑΝΟΥΑΡΙΟΥ 2017/2018/2019/2020/2021/2022/2023/2024

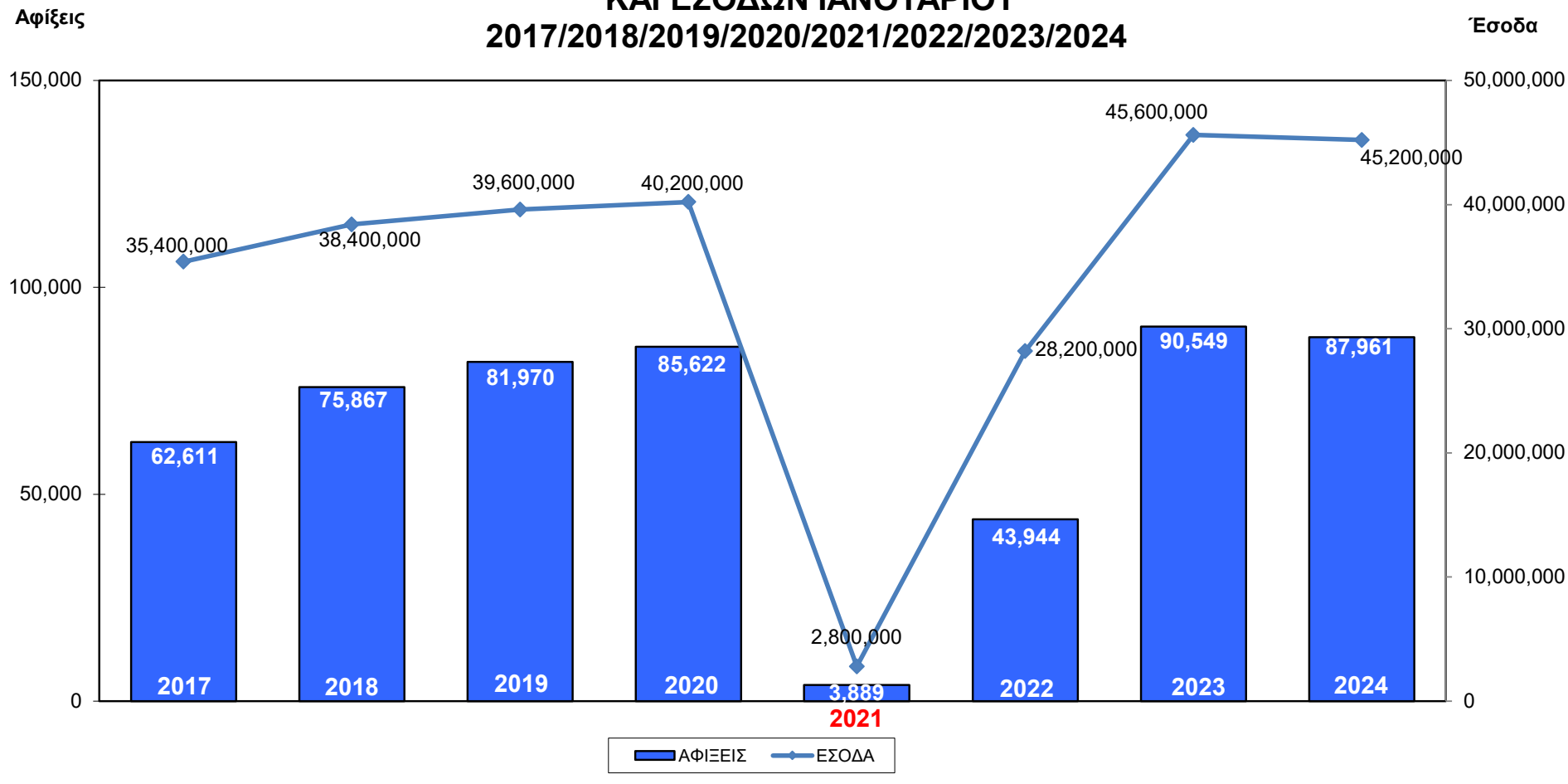

### ARRIVALS

	2017	2018	2019	2020	2021	2022	2023	2024	% 24/22	% 24/19	% 23/19
IAN	62,611	75,867	81,970	85,622	3,889	43,944	90,549	87,961	-2.9	7.3	10.5

### REVENUE (Euro)

	2017	2018	2019	2020	2021	2022	2023	2024	% 24/22	% 24/19	% 23/19
IAN	35,400,000	38,400,000	39,600,000	40,200,000	2,800,000	28,200,000	45,600,000	45,200,000	-0.9	14.1	15.2

## ΚΑΤΑ ΚΕΦΑΛΗ ΔΑΠΑΝΗ / ΕΣΟΔΑ ΓΙΑ ΚΥΠΡΟ 2017/2018/2019/2020/2021/2022/2023/2024

EURO (€)

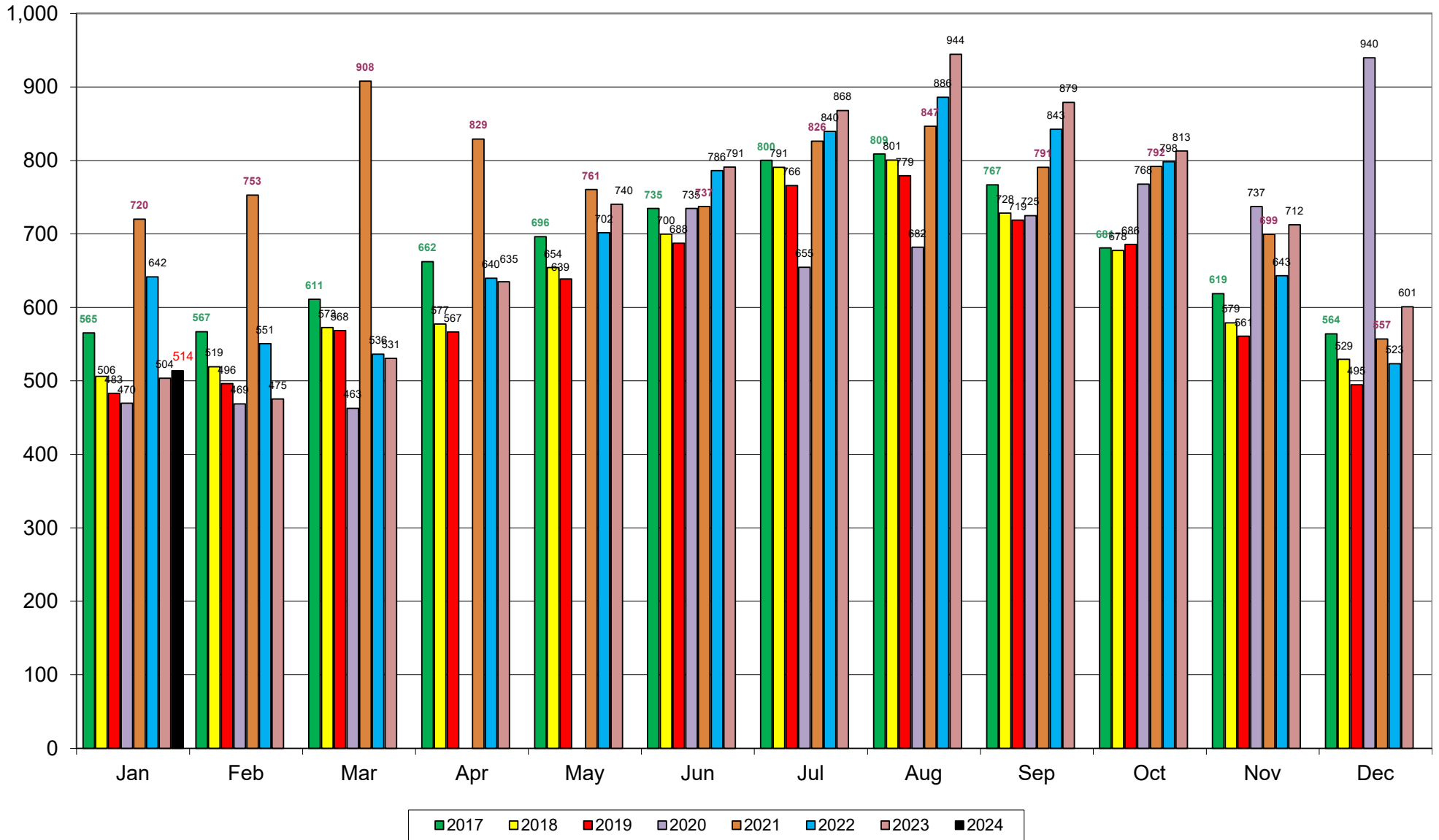

ΠΗΓΗ: Τμήμα Στατιστικής 2017-2024  
ΦΡ/ΣΠ  
04/04/2024